Written for a deacon retreat, this song is dedicated to all those who have answered the call to serve humbly, quietly and faithfully in the church. We would like to dedicate it especially to our mothers (Bernice and Sharon) and to Papa Francisco.

We Are Called to Serve/ Se Nos Llama a Servir

Assembly, SATB Choir, Keyboard, and Guitar

English, Julie Smith and Tim Smith
Spanish tr., Pedro Rubalcava

Julie Smith and Tim E. Smith

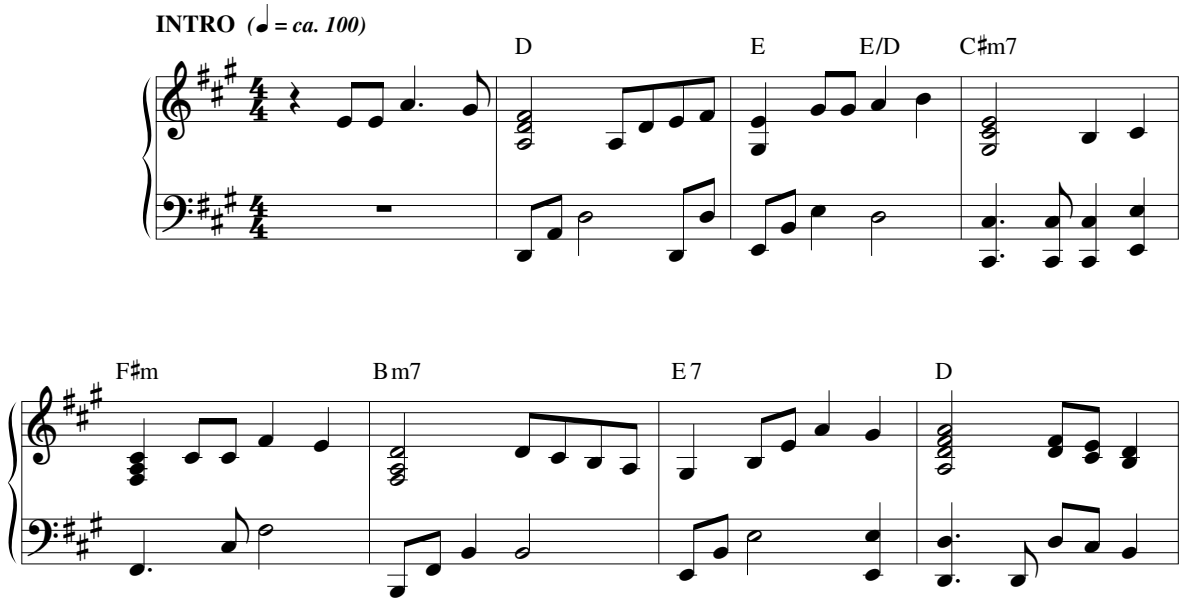

© 1990, 2012, OCP, 5536 NE Hassalo, Portland, OR 97213. All rights reserved.

REFRAIN

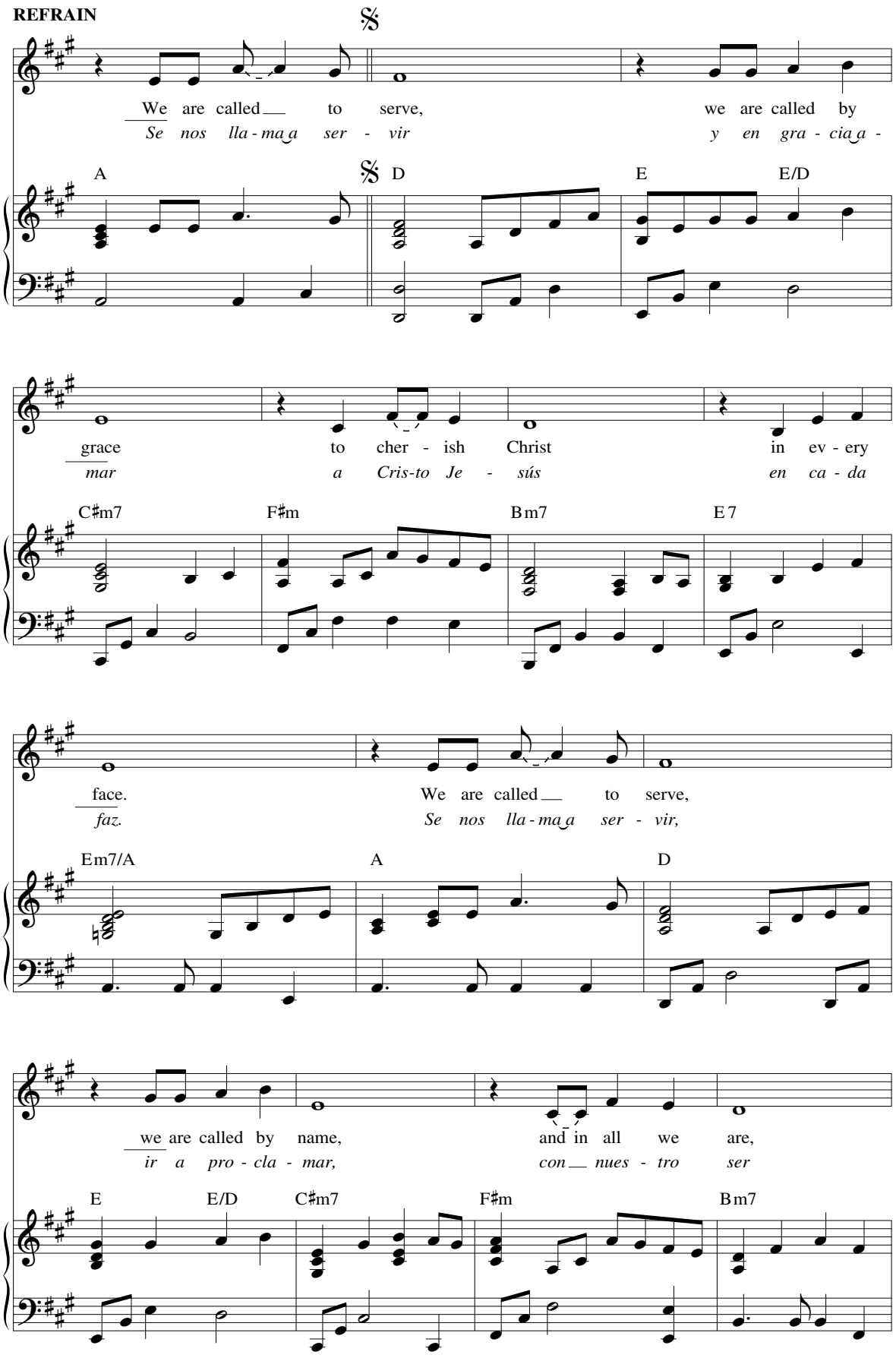
We are called to serve, we are called by
Se nos lla-ma-a ser - vir y en gra - cia-a -
A D E E/D
grace to cher - ish Christ in ev - ery
mar a Cris-to Je - sús en ca - da
C♯m7 F♯m B m7 E 7
face. We are called to serve,
faz. Se nos lla-ma-a ser - vir,
E m7/A A D
we are called by name, and in all we are,
ir a pro - cla - mar, con nues - tro ser
E E/D C♯m7 F♯m B m7

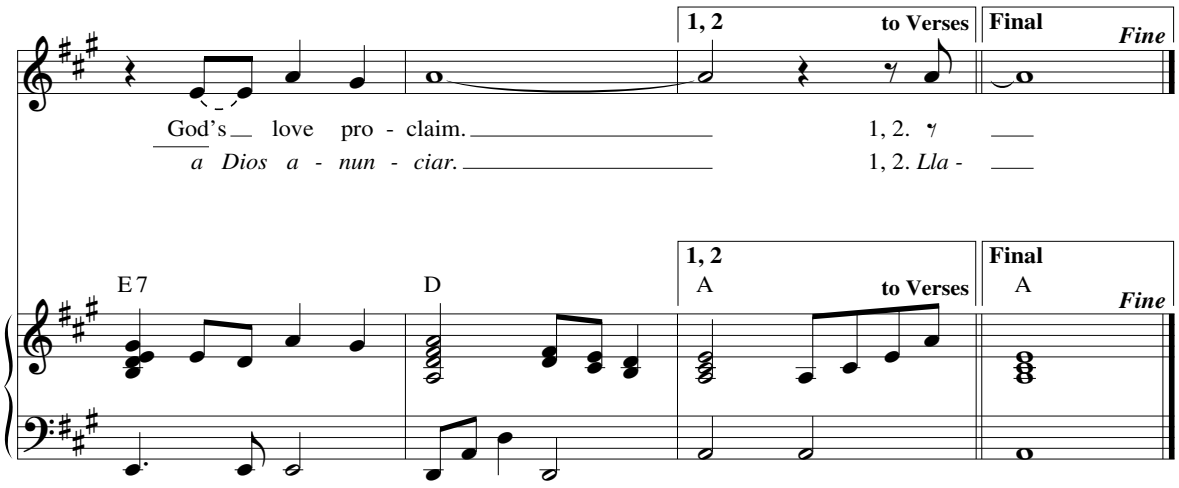
1, 2
to Verses
Final
Fine
God's love pro - claim.
a Dios a - nun - ciar.
1, 2.
1, 2. Lla -
E 7
D
A
A

VERSES

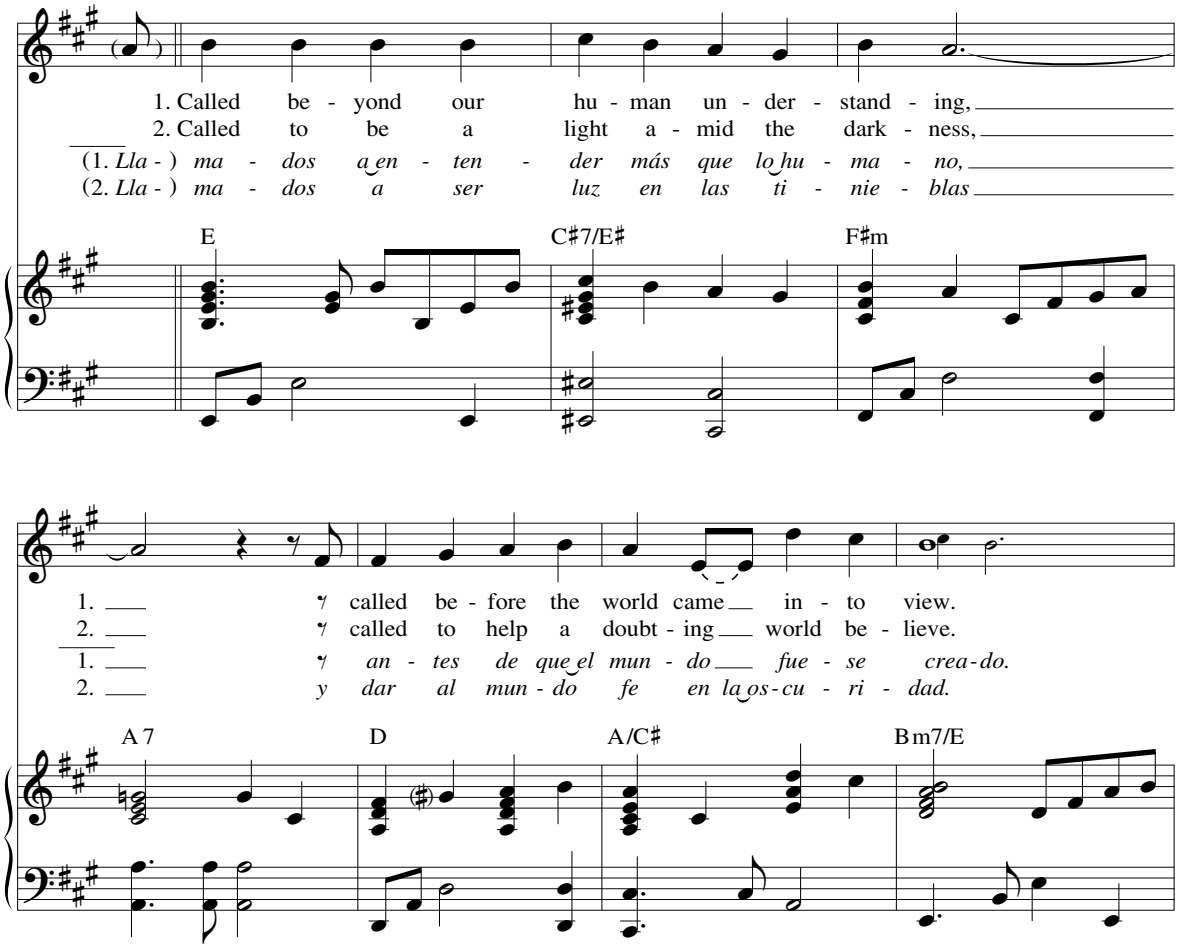
1. Called be - yond our hu - man un - der - stand - ing,
2. Called to be a light a - mid the dark - ness,
(1. Lla -) ma - dos a - ten - der más que lo hu - ma - no,
(2. Lla -) ma - dos a ser luz en las ti - nie - blas
E
C♯7/E♯
F♯m
1. called be - fore the world came in - to view.
2. called to help a doubt - ing world be - lieve.
1. an - tes de que el mun - do fue - se crea - do.
2. y dar al mun - do fe en los - cu - ri - dad.
A 7
D
A/C♯
B m7/E

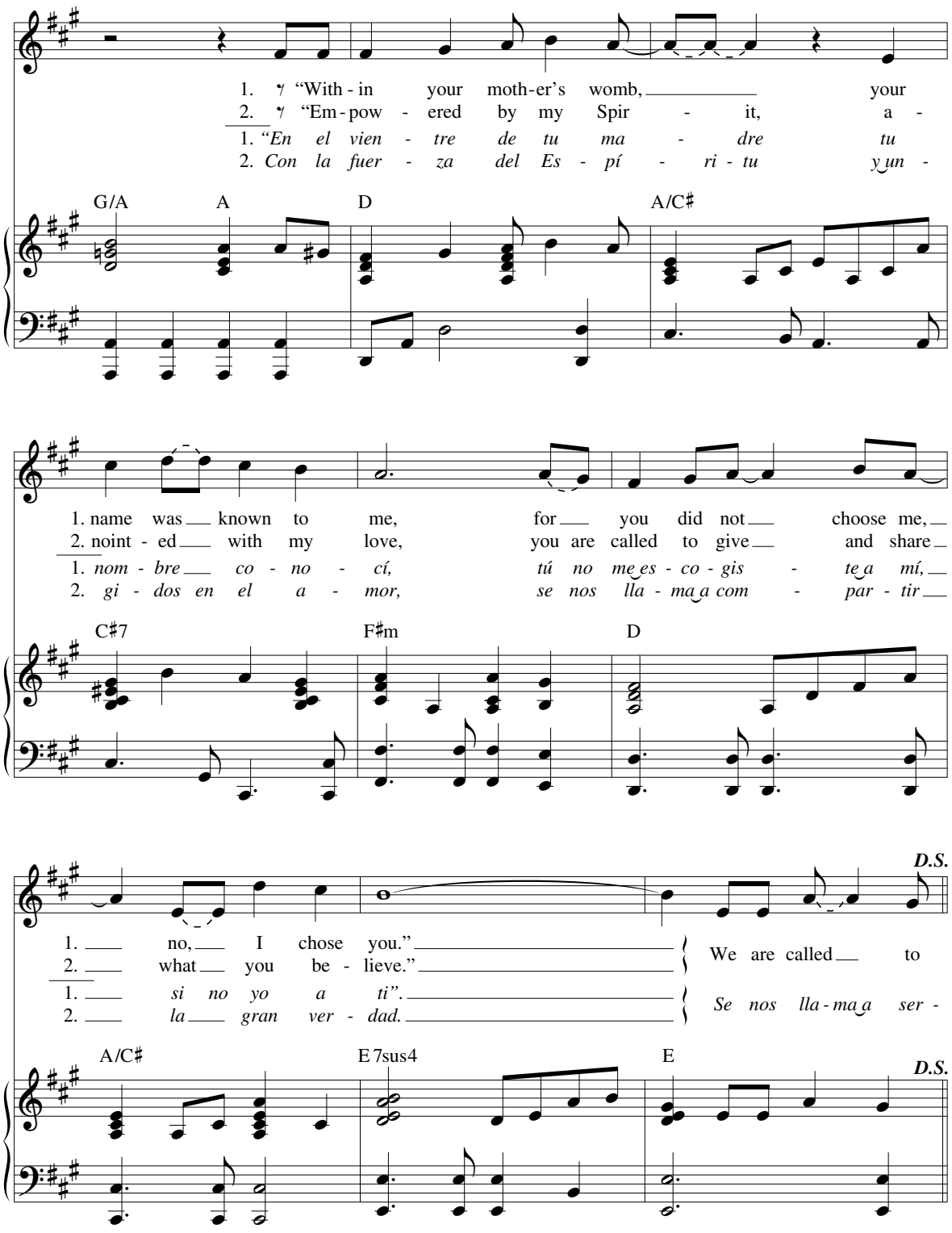
1. "With - in your moth - er's womb, your
2. "Em - pow - ered by my Spir - it, a -
1. "En el vien - tre de tu ma - dre tu
2. Con la fuer - za del Es - pí - ri - tu yun -
G/A
A
D
A/C♯
1. name was known to me, for you did not choose me,
2. noint - ed with my love, you are called to give and share
1. nom - bre co - no - cí, tú no me es - co - gis - te a mí,
2. gi - dos en el a - mor, se nos lla - ma com - par - tir
C♯7
F♯m
D
D.S.
1. no, I chose you."
2. what you be - lieve."
1. si no yo a ti".
2. la gran ver - dad.
We are called to
Se nos lla - ma ser -
A/C♯
E 7sus4
E
D.S.

Written for a deacon retreat, this song is dedicated to all those who have answered the call to serve humbly, quietly and faithfully in the church. We would like to dedicate it especially to our mothers (Bernice and Sharon) and to Papa Francisco.

We Are Called to Serve/ Se Nos Llama a Servir

(Guitar/Choral)

English, Julie Smith and Tim Smith
Spanish tr., Pedro Rubalcava

Julie Smith and Tim E. Smith
Choral arr. by Rick Modlin

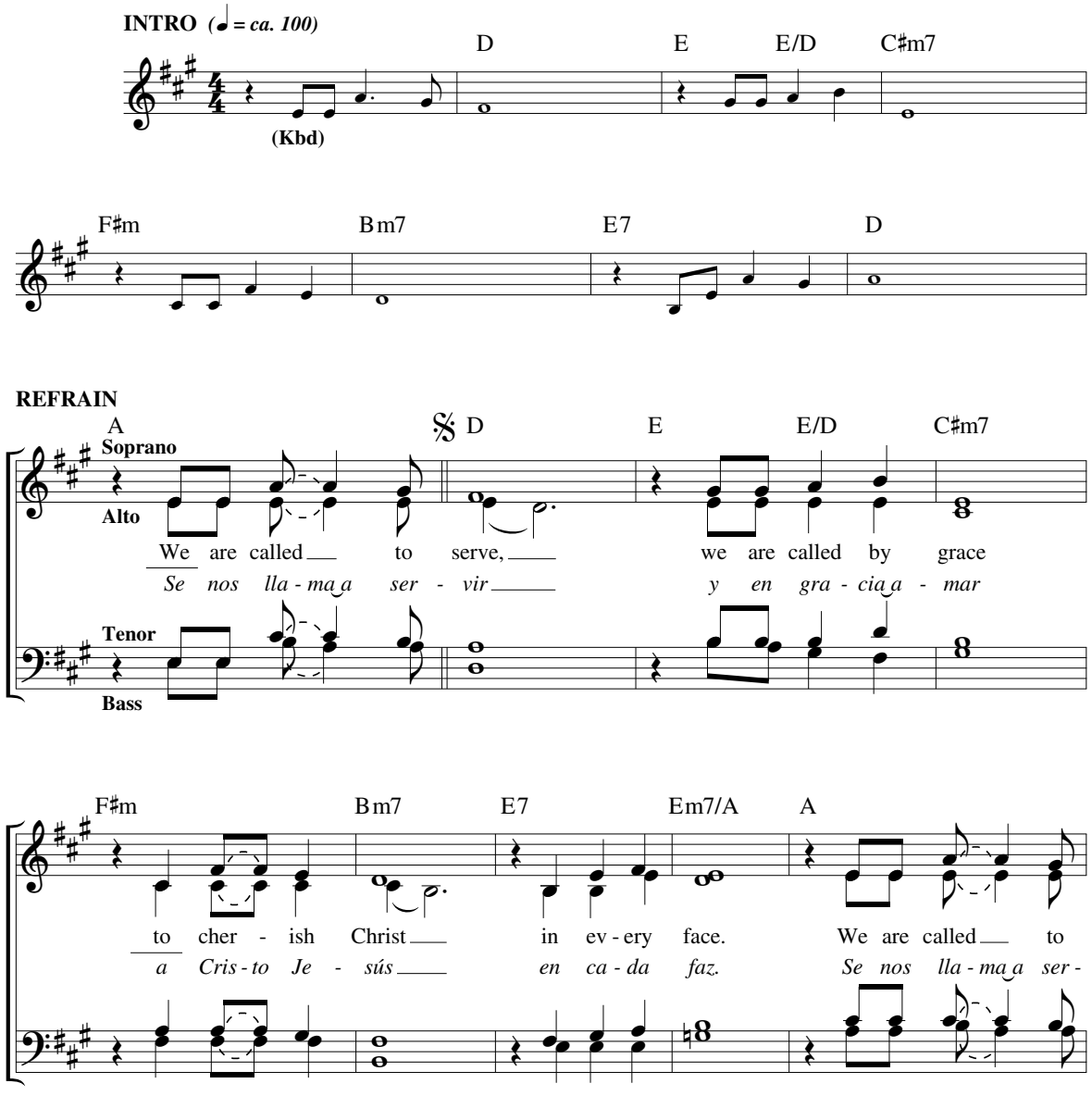

© 1990, 2012, 2015, OCP, 5536 NE Hassalo, Portland, OR 97213. All rights reserved.

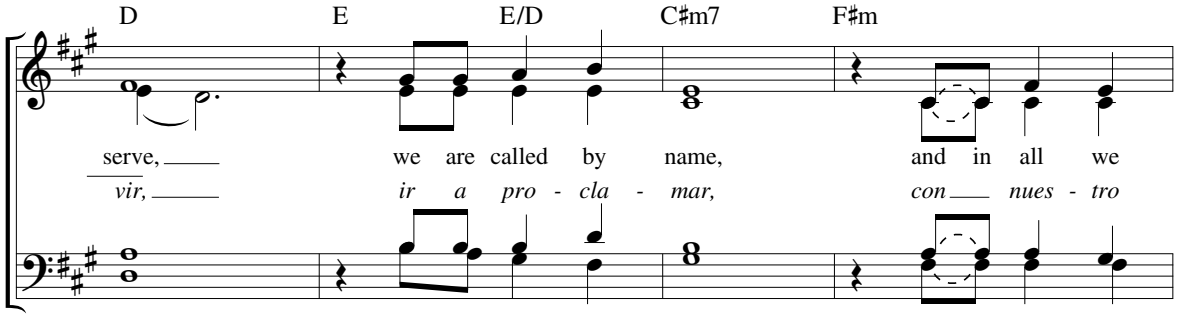
D
E
E/D
C♯m7
F♯m
serve, we are called by name, and in all we
vir, ir a pro - cla - mar, con nues - tro

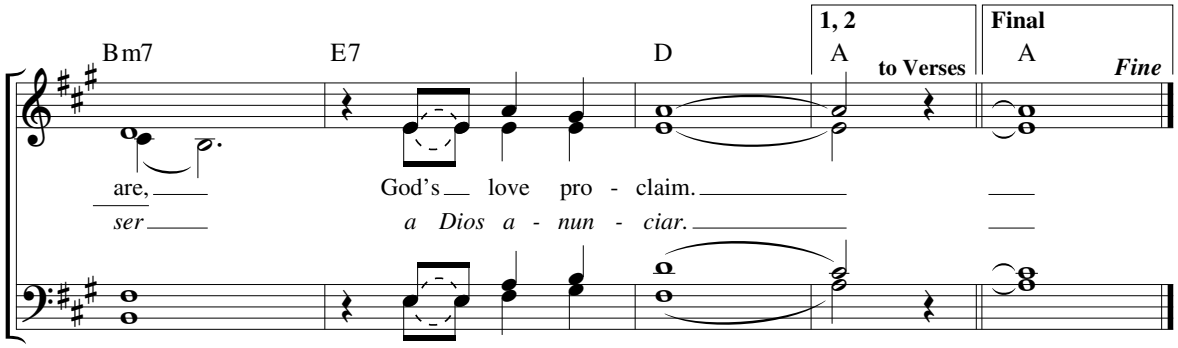
B m7
E7
D
1, 2
A
to Verses
Final
A
Fine
are, God's love pro - claim.
ser a Dios a - nun - ciar.

VERSES

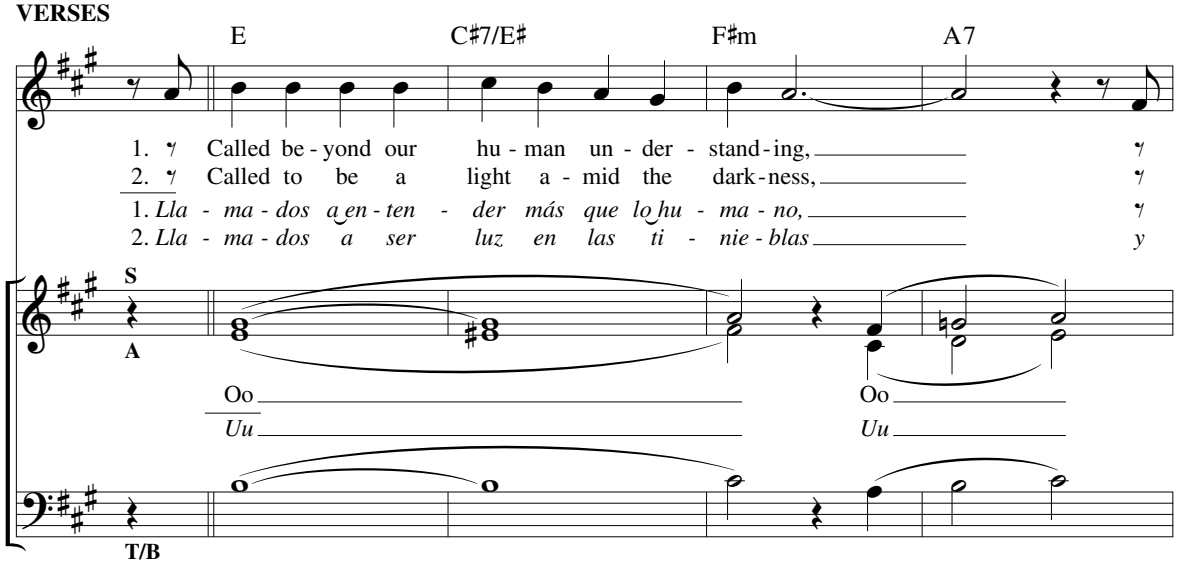
E
C♯7/E♯
F♯m
A7
1. Called be - yond our hu - man un - der - stand - ing,
2. Called to be a light a - mid the dark - ness,
1. Lla - ma - dos a en - ten - der más que lo hu - ma - no,
2. Lla - ma - dos a ser luz en las ti - nie - blas
y
S
A
Oo
Uu
Oo
Uu
T/B

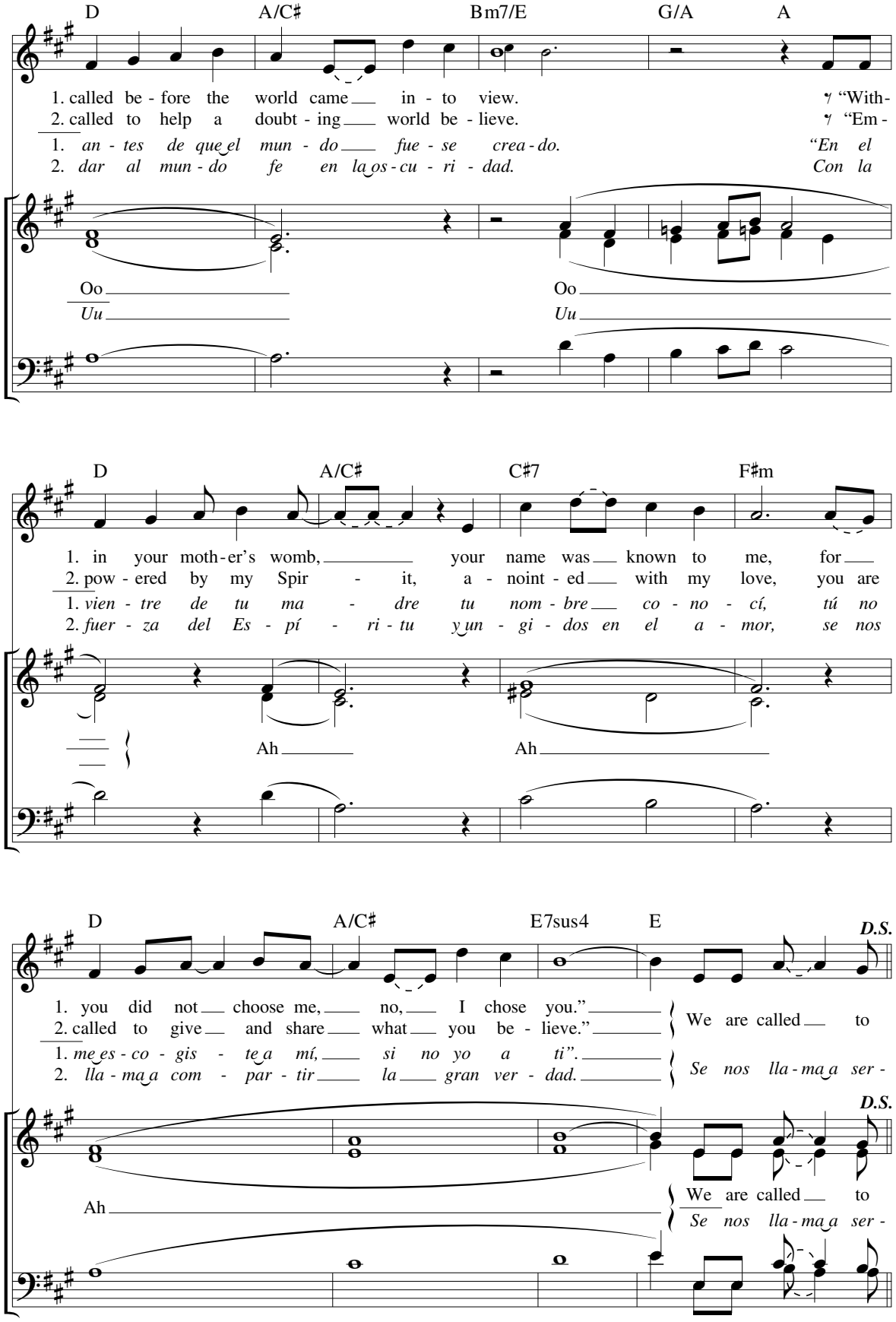
D
A/C♯
Bm7/E
G/A
A
1. called be - fore the world came in - to view. "With-
2. called to help a doubt - ing world be - lieve. "Em -
1. an - tes de que el mun - do fue - se crea - do. "En el
2. dar al mun - do fe en la os - cu - ri - dad. Con la
Oo
Uu
Oo
Uu
D
A/C♯
C♯7
F♯m
1. in your moth - er's womb, your name was known to me, for
2. pow - ered by my Spir - it, a - noint - ed with my love, you are
1. vien - tre de tu ma - dre tu nom - bre co - no - cí, tú no
2. fuer - za del Es - pí - ri - tu y un - gi - dos en el a - mor, se nos
Ah
Ah
D
A/C♯
E7sus4
E
D.S.
1. you did not choose me, no, I chose you."
2. called to give and share what you be - lieve."
1. me es - co - gis - te a mí, si no yo a ti".
2. lla - ma a com - par - tir la gran ver - dad.
We are called to
Se nos lla - ma a ser -
D.S.
Ah
We are called to
Se nos lla - ma a ser -

WE ARE CALLED TO SERVE/SE NOS LLAMA A SERVIR

Julie Smith and Tim E. Smith

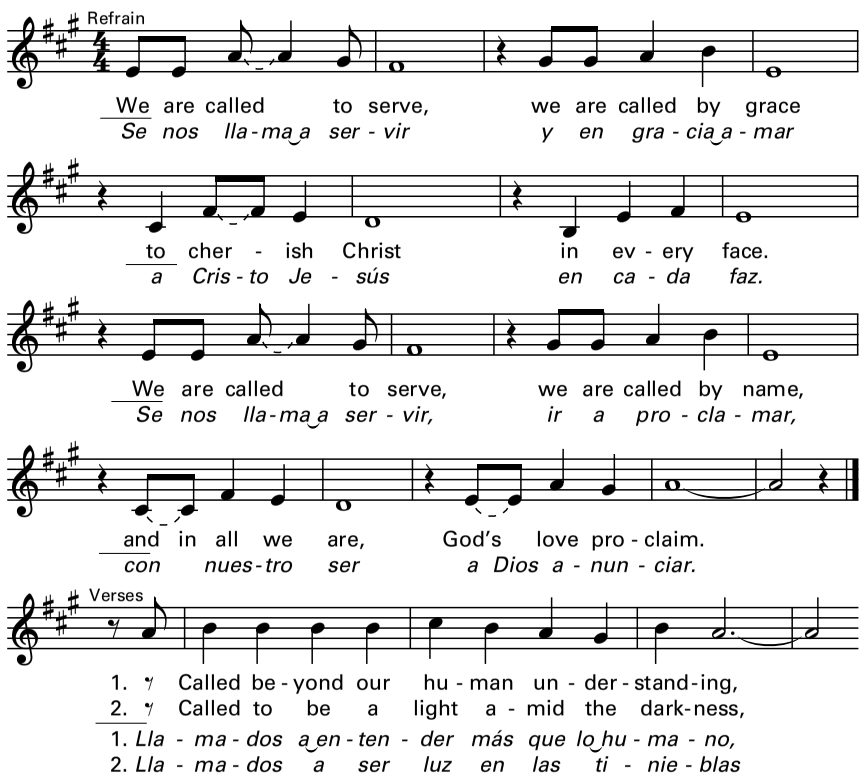

Text: Spanish tr. by Pedro Rubalcava. Text and music © 1990, 2012, OCP,
5536 NE Hassalo, Portland, OR 97213. All rights reserved.

WE ARE CALLED TO SERVE/SE NOS LLAMA A SERVIR (cont.)

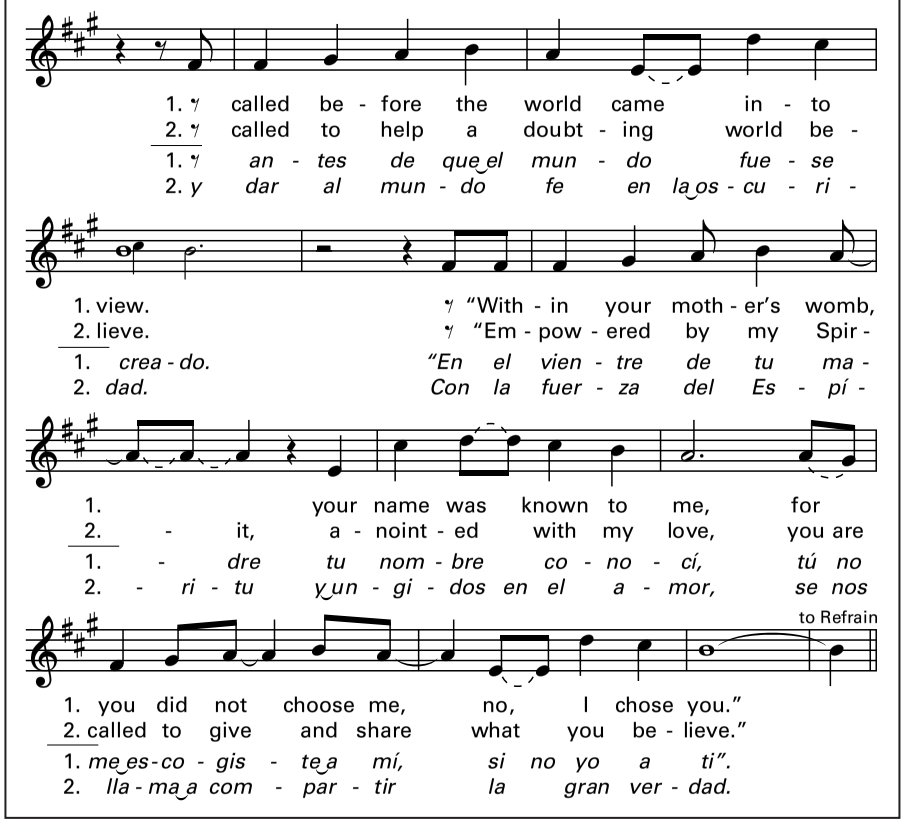

For reprint permissions, please visit OneLicense.net or contact us at 1-800-663-1501.