These Alone Are Enough

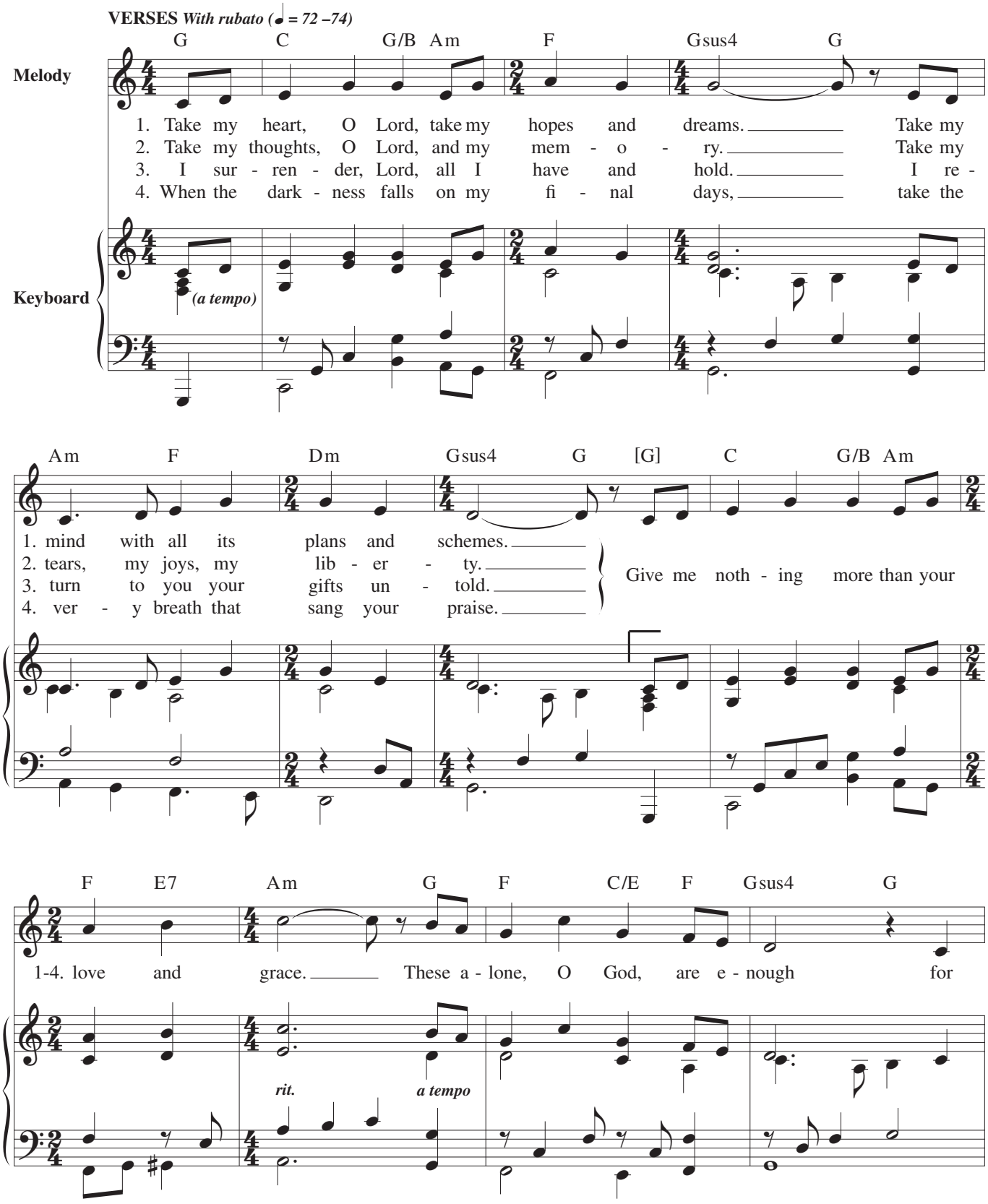

Text: Based on "Suscipe" Prayer of Ignatius of Loyola; Dan Schutte, b. 1947.
Music: Dan Schutte.
Text and music © 2004, Daniel L. Schutte. Published by OCP. All rights reserved.

22978-Z1
Edition #93506

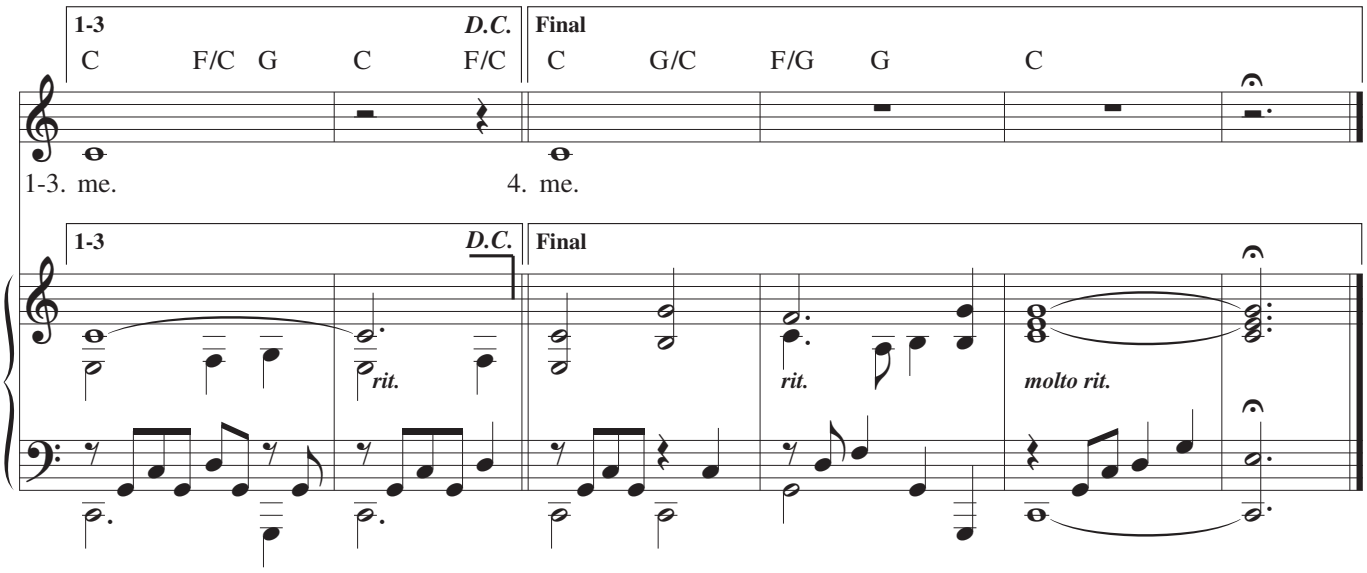
1-3
D.C.
Final
C F/C G C F/C C G/C F/G G C
1-3. me.
4. me.
1-3
D.C.
Final
rit.
rit.
molto rit.