GOSPEL ACCLAMATION

208

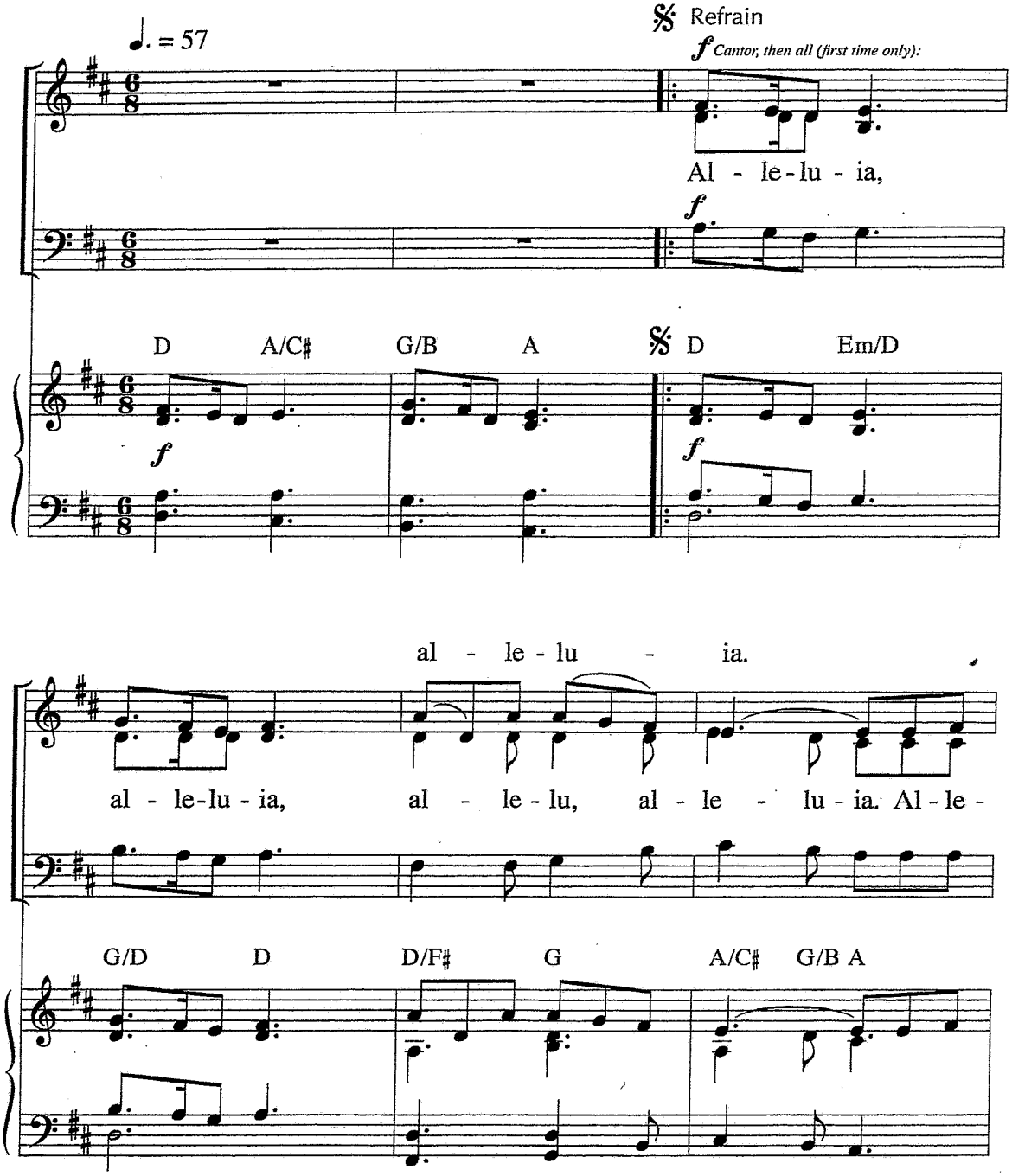

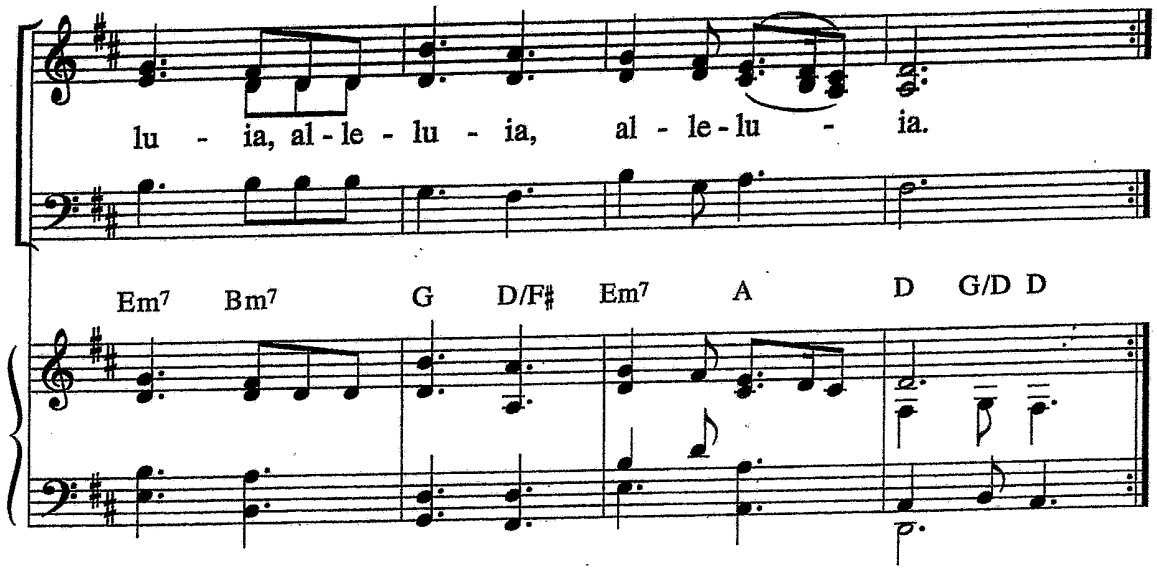
lu - ia, al - le - lu - ia, al - le - lu - ia.
Em7 Bm7 G D/F♯ Em7 A D G/D D

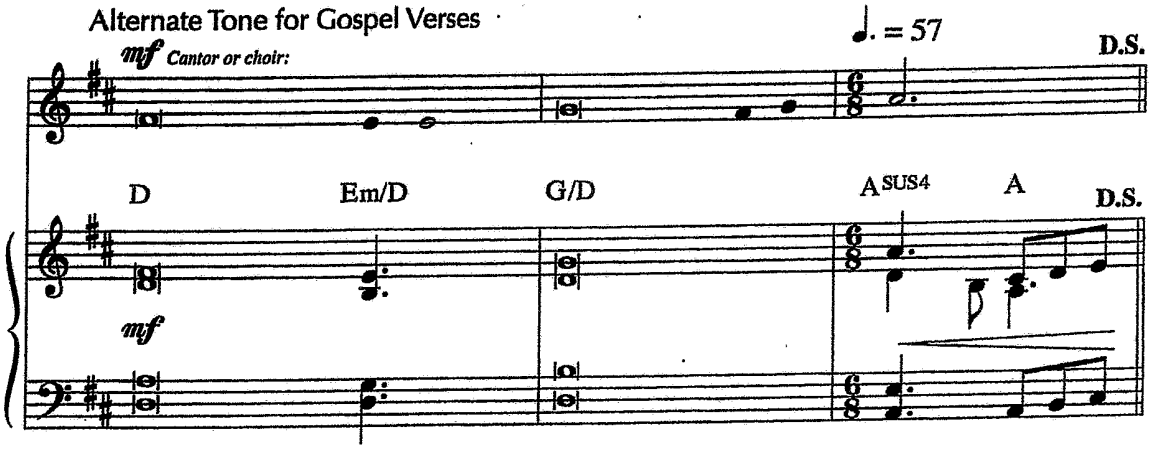
Alternate Tone for Gospel Verses
mf Cantor or choir:
♩. = 57
D.S.
D Em/D G/D A SUS4 A
D.S.
mf