# Salve, Regina

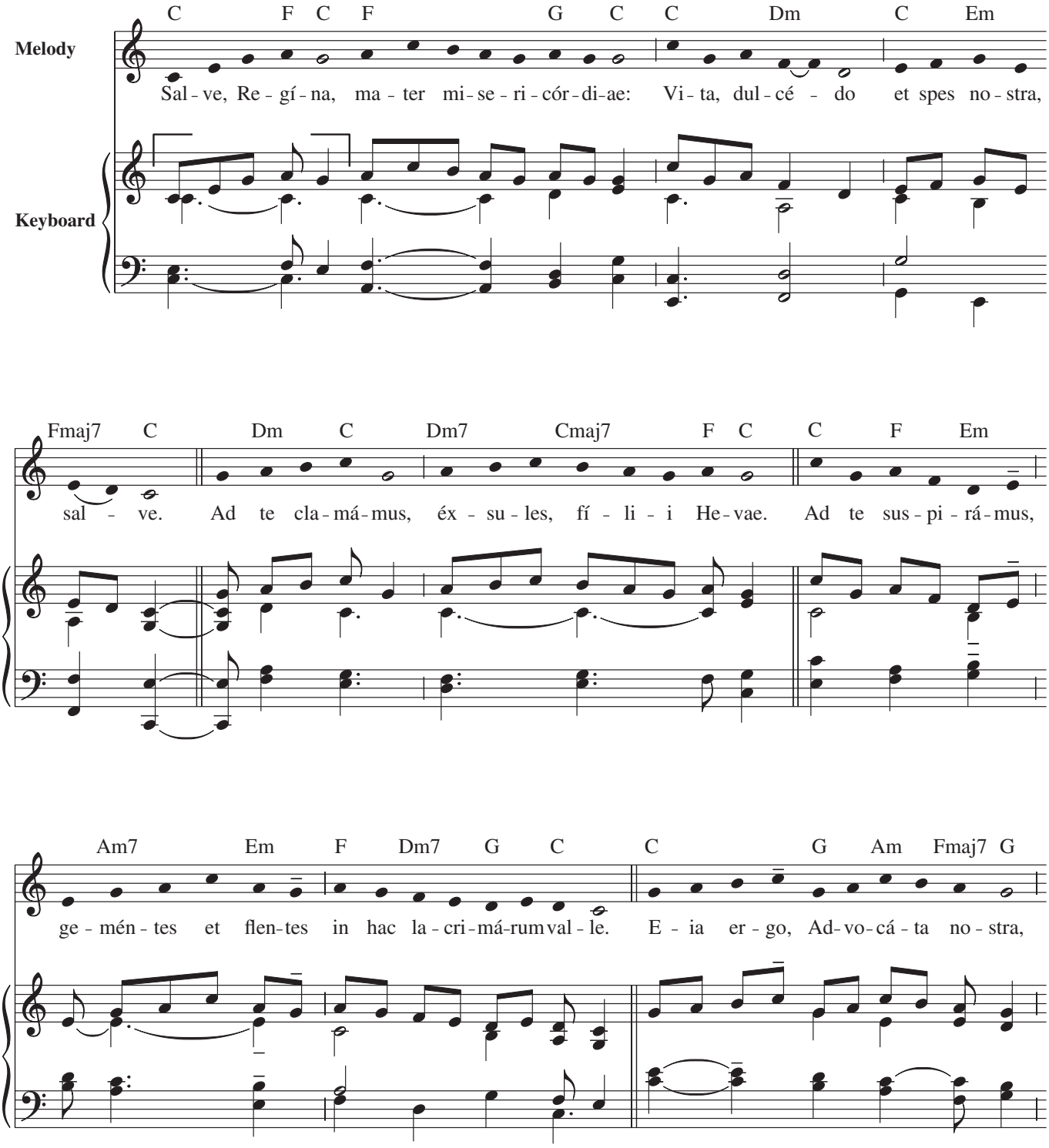


Text: Latin, attr. to Hermannus Contractus, 1013–1054.
Music: Chant, Mode V; keyboard acc. by Randall DeBruyn, b. 1947, © 1993, OCP. All rights reserved.

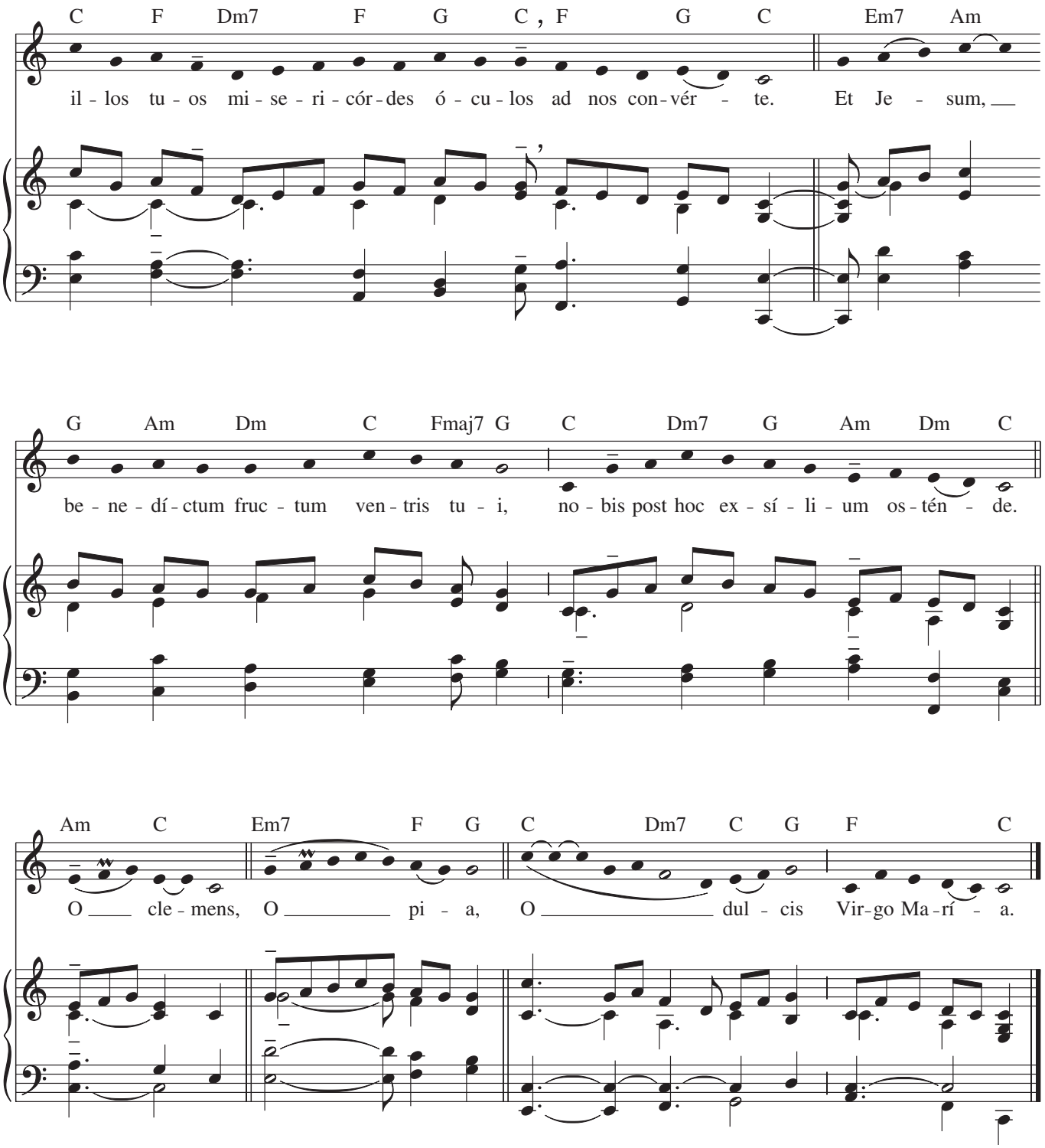
C F Dm7 F G C , F G C Em7 Am
il - los tu - os mi - se - ri - cór - des ó - cu - los ad nos con - vér - te. Et Je - sum,
G Am Dm C Fmaj7 G C Dm7 G Am Dm C
be - ne - dí - ctum fruc - tum ven - tris tu - i, no - bis post hoc ex - sí - li - um os - tén - de.
Am C Em7 F G C Dm7 C G F C
O cle - mens, O pi - a, O dul - cis Vir - go Ma - rí - a.