Litany of the Saints

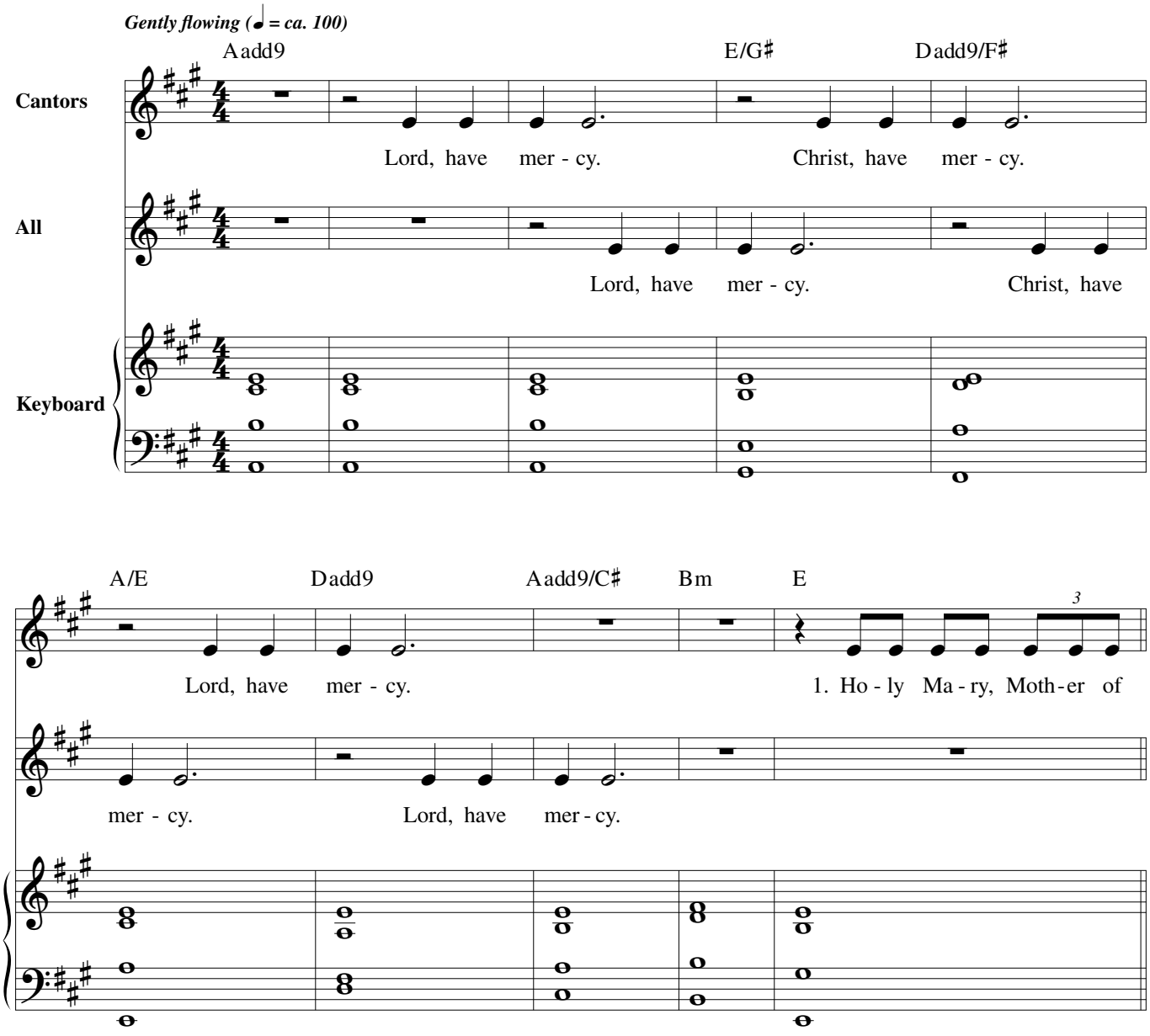

Text © 2010, ICEL. All rights reserved. Used with permission.
Music: John D. Becker, b. 1953, © 1987, 2011, John D. Becker. Published by OCP. All rights reserved.

Edition #30106609

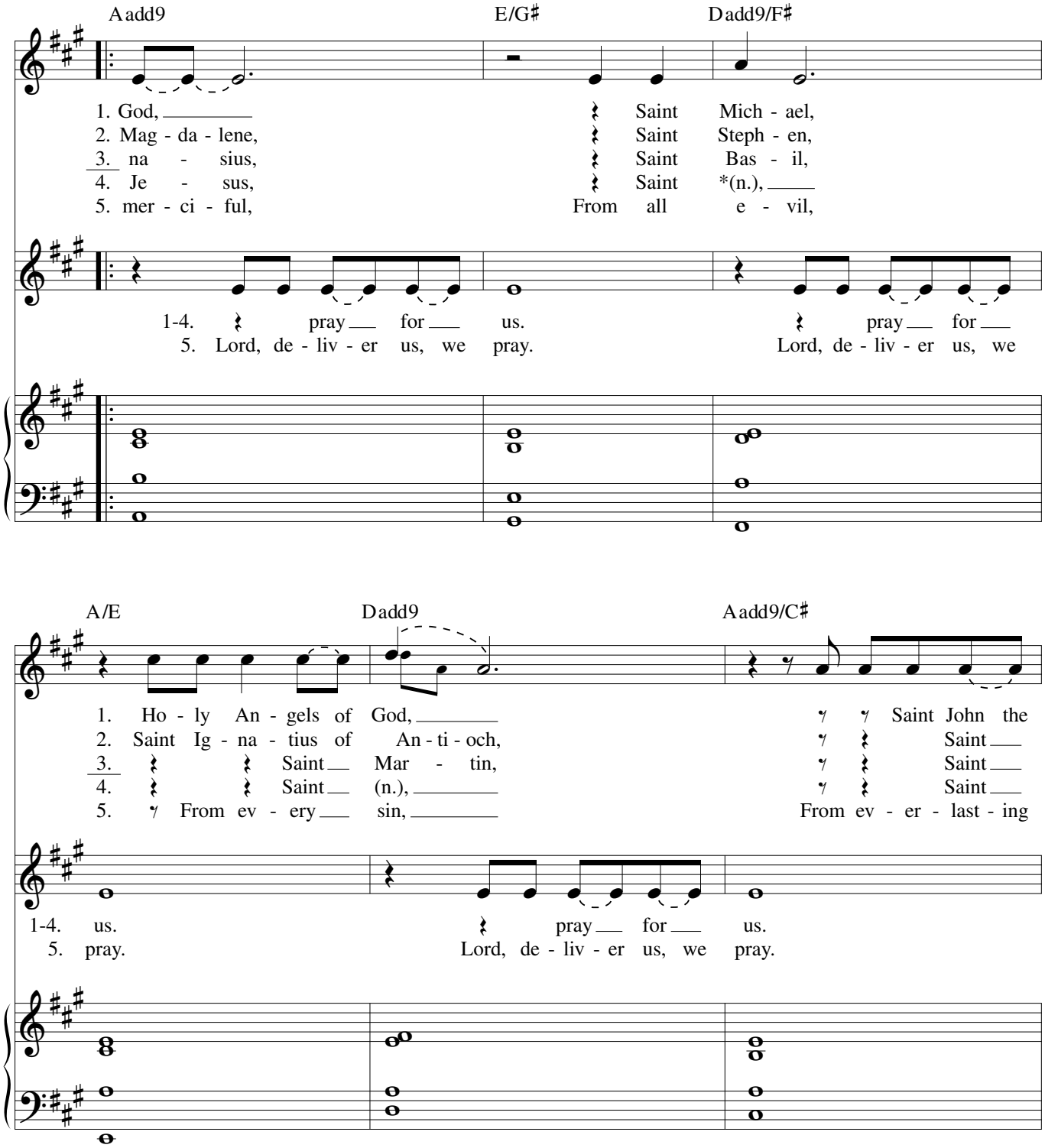

***Add the name of the Titular Saint of the church; then either add the names of the Patron Saints of the place and of those to be baptized, or skip forward to the top of page 4 of this song ("All holy men and women").**

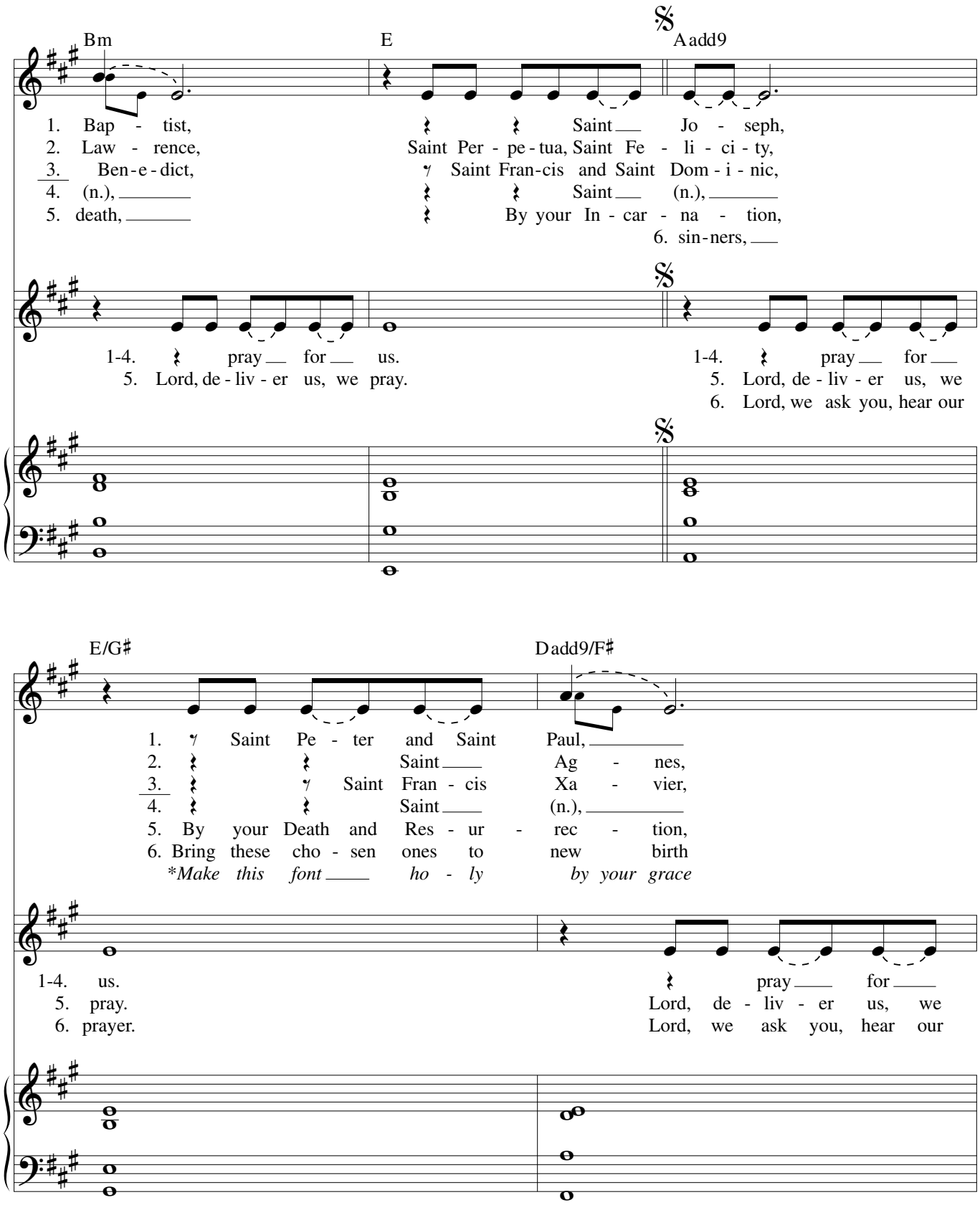

***Text in italics is used in Verse 6 if there is no one to be baptized.**

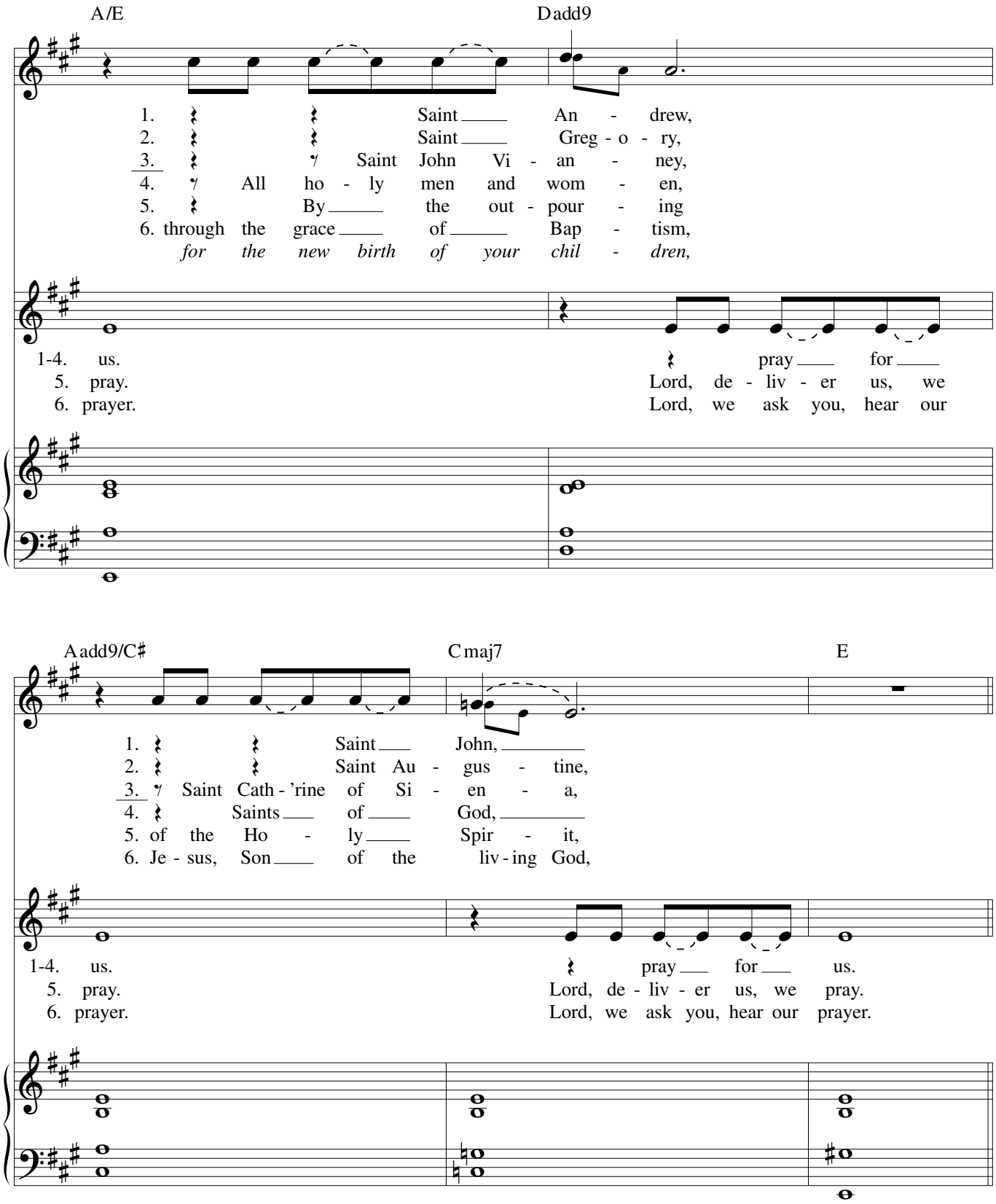
A/E
Dadd9
1. Saint An - drew,
2. Saint Greg - o - ry,
3. Saint John Vi - an - ney,
4. All ho - ly men and wom - en,
5. By the out - pour - ing
6. through the grace of Bap - tism,
for the new birth of your chil - dren,
1-4. us.
pray for
5. pray.
Lord, de - liv - er us, we
6. prayer.
Lord, we ask you, hear our
Aadd9/C♯
Cmaj7
E
1. Saint John,
2. Saint Au - gus - tine,
3. Saint Cath - 'rine of Si - en - a,
4. Saints of God,
5. of the Ho - ly Spir - it,
6. Je - sus, Son of the liv - ing God,
1-4. us.
pray for us.
5. pray.
Lord, de - liv - er us, we pray.
6. prayer.
Lord, we ask you, hear our prayer.

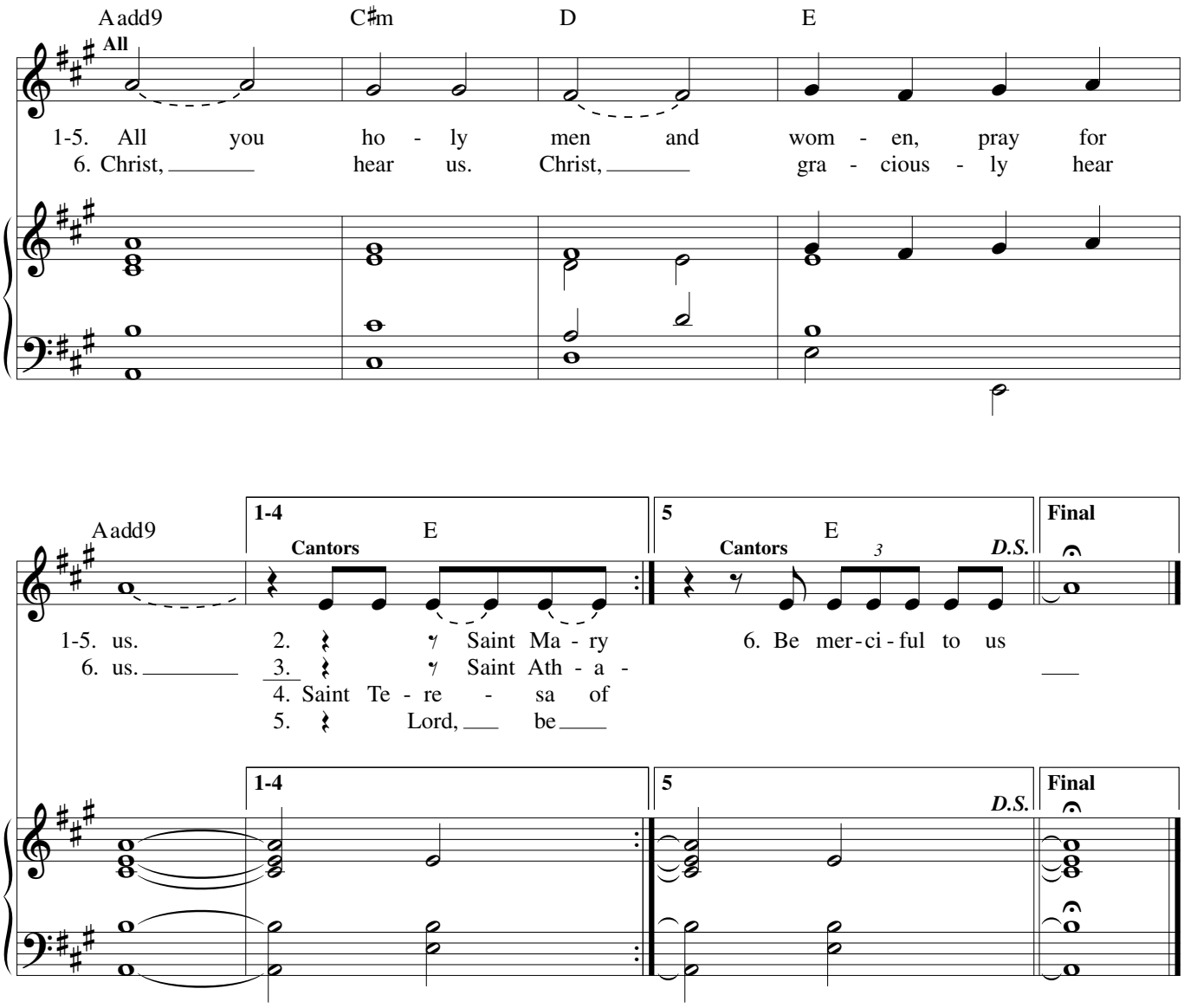
Aadd9
C♯m
D
E
All
1-5. All you ho - ly men and wom - en, pray for
6. Christ, _____ hear us. Christ, _____ gra - cious - ly hear
Aadd9
1-4
E
Cantors
5
E
Cantors
3
D.S.
Final
1-5. us.
6. us. _____
2. Saint Ma - ry
3. Saint Ath - a -
4. Saint Te - re - sa of
5. Lord, ___ be ___
6. Be mer - ci - ful to us
1-4
5
D.S.
Final