The Summons

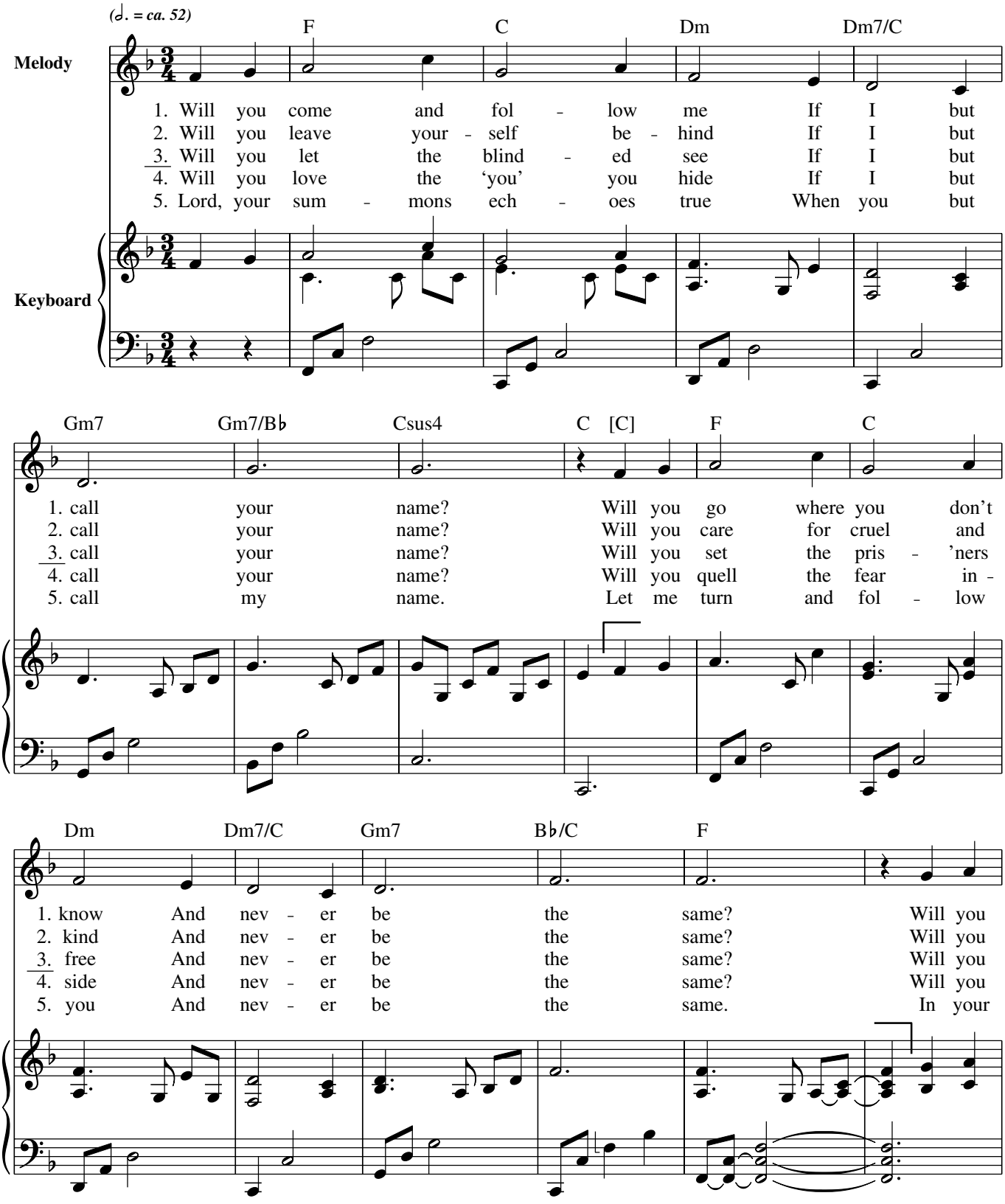

Text: 76 76 77 76; John L. Bell, b. 1949, © 1987, The Iona Community. All rights reserved. Used with permission of GIA Publications, Inc., exclusive North American agent.
Music: KELVINGROVE; trad. Scottish Melody; arr. by Bobby Fisher, b. 1952, © 1994, Bobby Fisher. Published by OCP. All rights reserved.

Edition #30131705

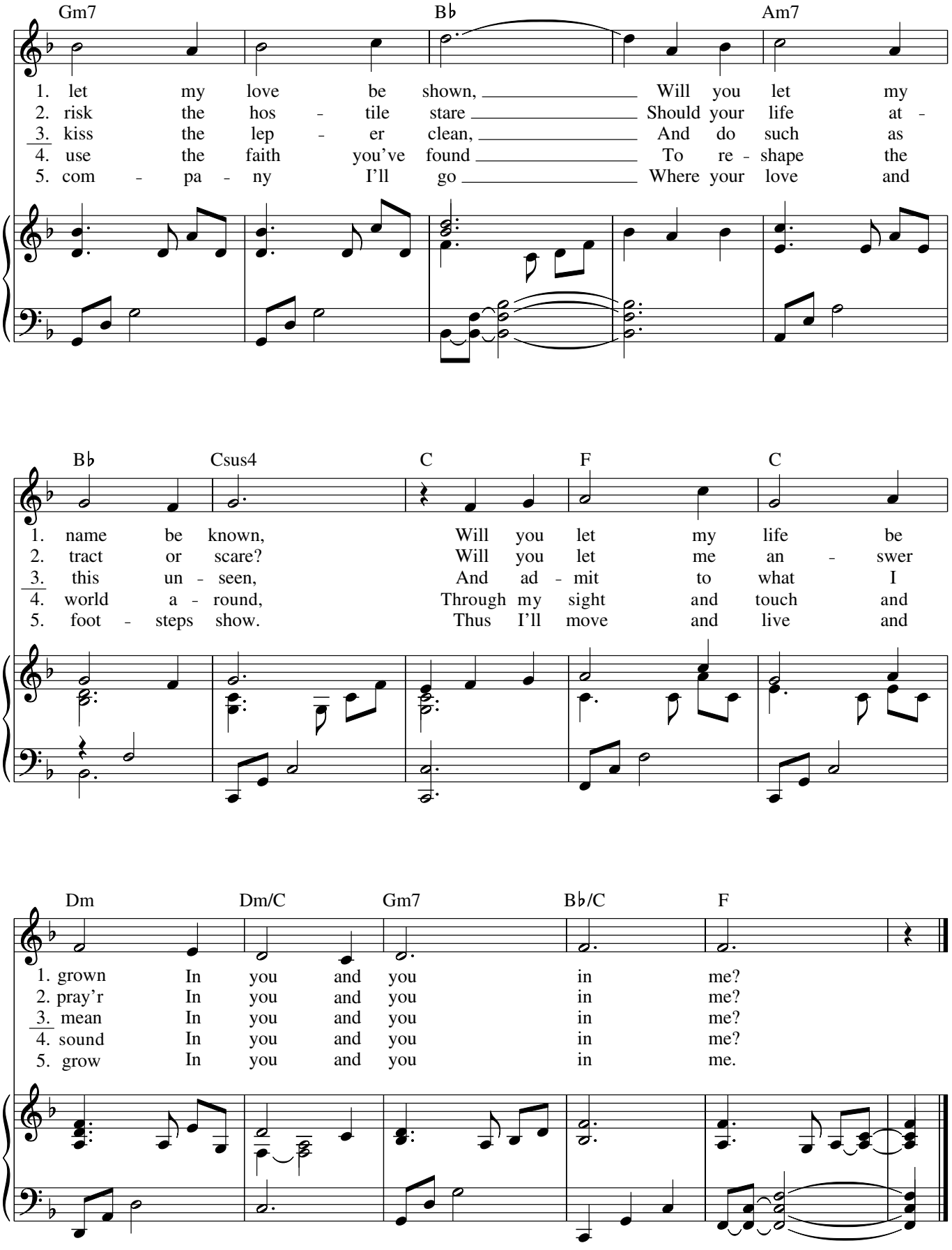
Gm7 B♭ Am7
1. let my love be shown, Will you let my
2. risk the hos - tile stare Should your life at -
3. kiss the lep - er clean, And do such as
4. use the faith you've found To re - shape the
5. com - pa - ny I'll go Where your love and
B♭ Csus4 C F C
1. name be known, Will you let my life be
2. tract or scare? Will you let me an - swer
3. this un - seen, And ad - mit to what I
4. world a - round, Through my sight and touch and
5. foot - steps show. Thus I'll move and live and
Dm Dm/C Gm7 B♭/C F
1. grown In you and you in me?
2. pray'r In you and you in me?
3. mean In you and you in me?
4. sound In you and you in me?
5. grow In you and you in me.